SONG FOR FRIENDS

Tuning = EADGAD

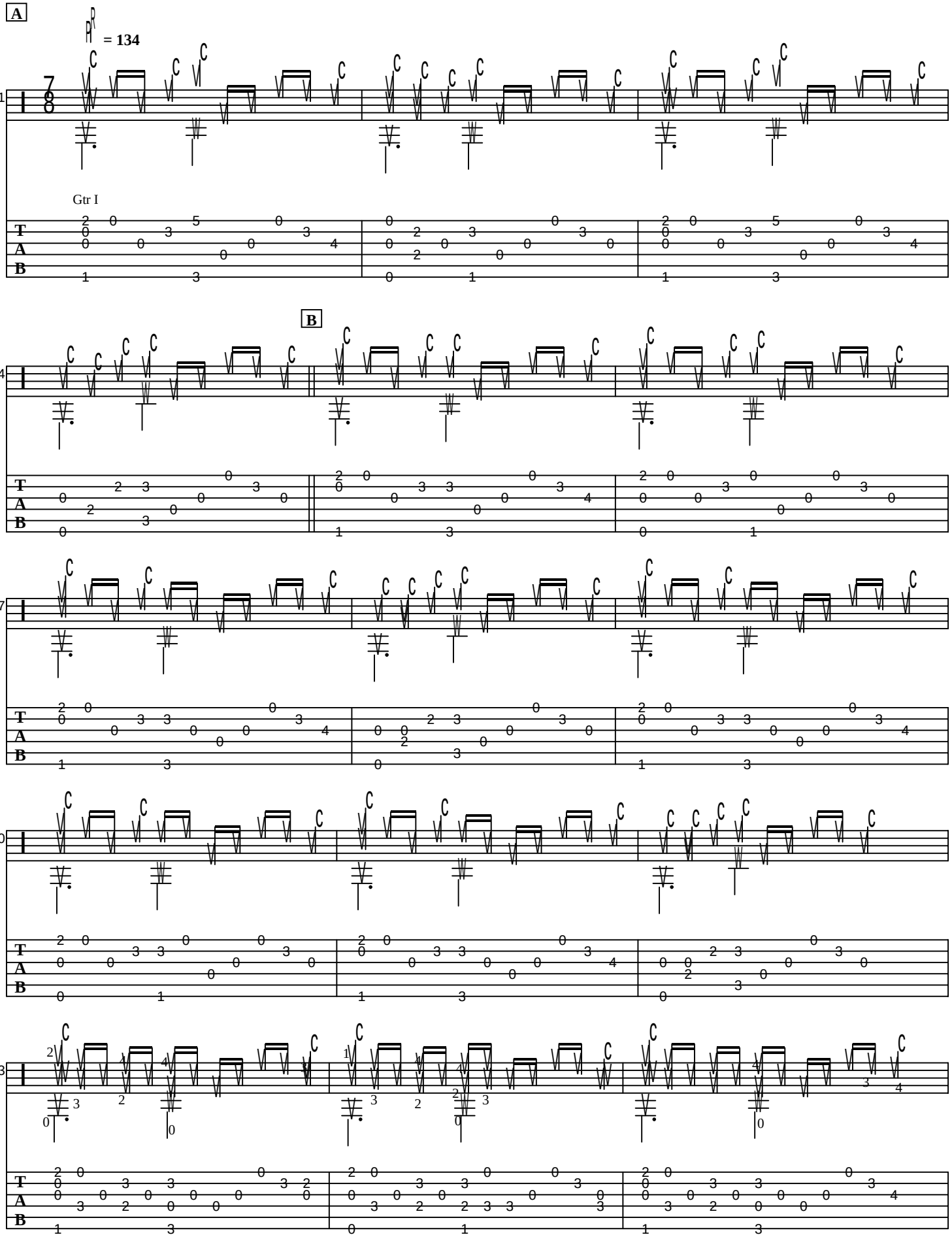

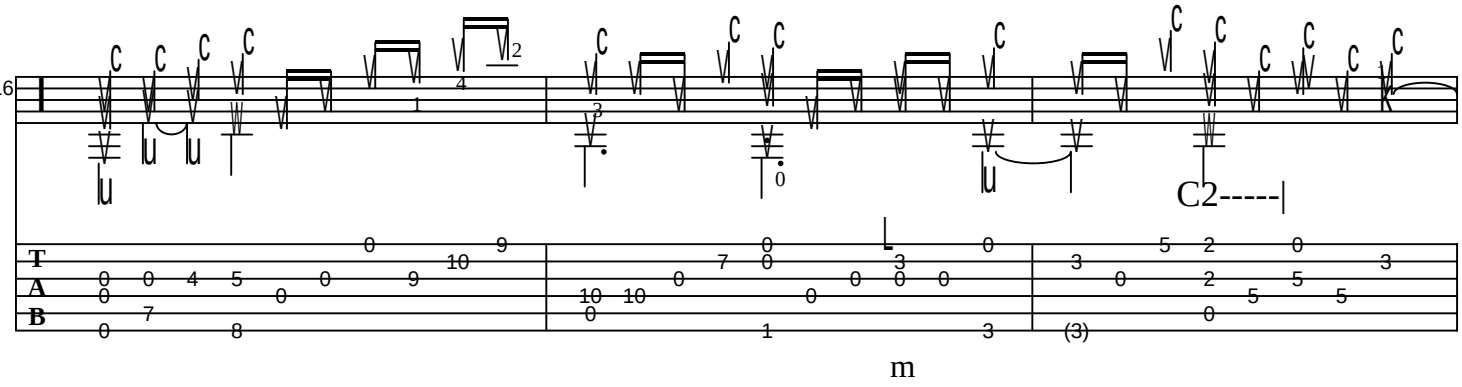
16
C2-----|
m

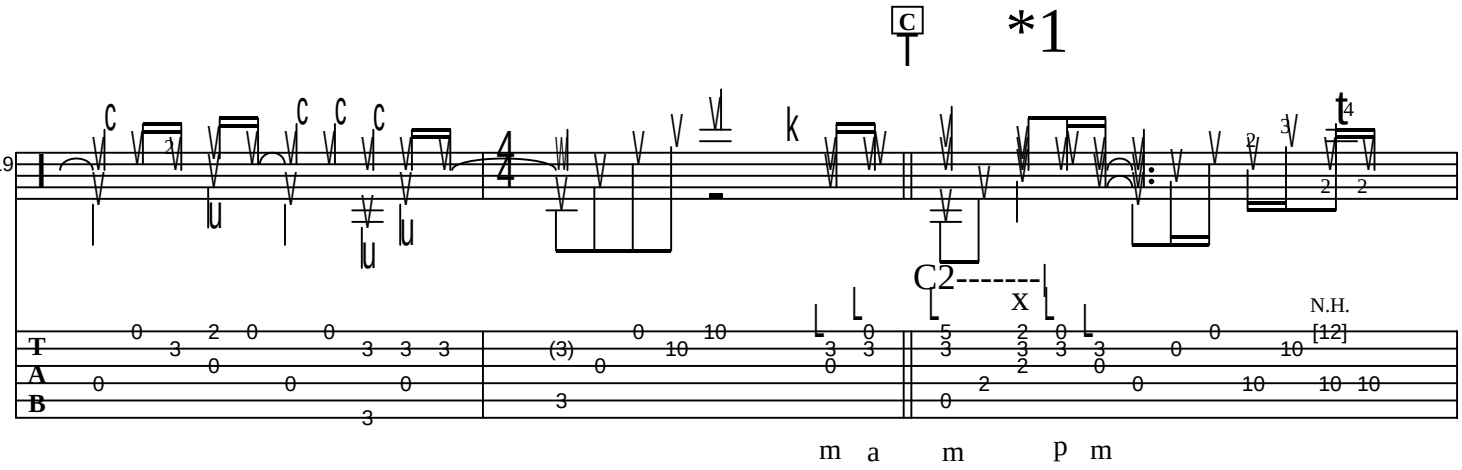
C
*1
19
C2-------|
N.H.
[12]
m a m p m

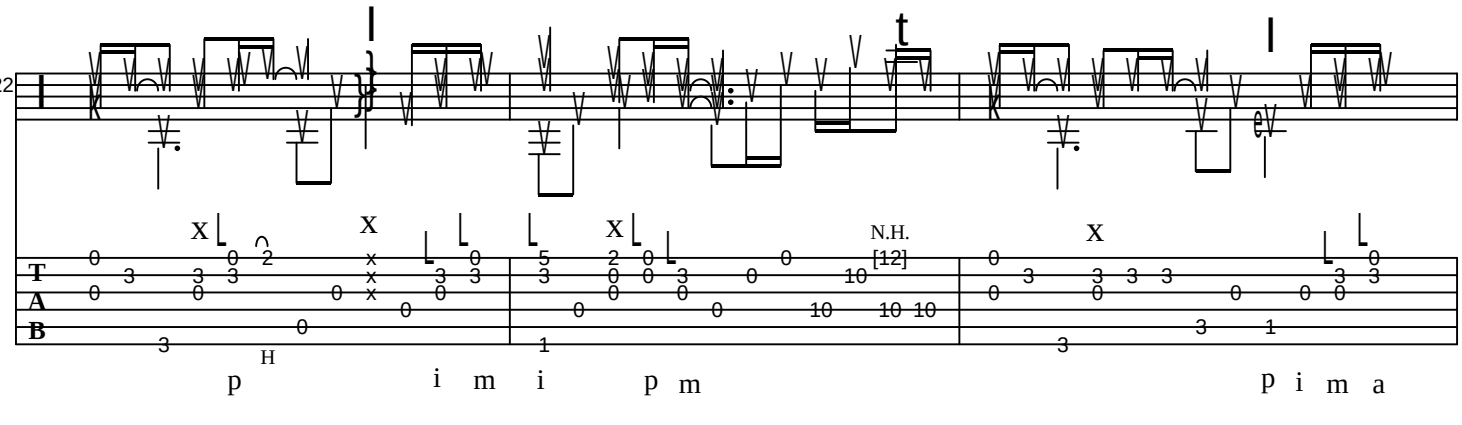
22
N.H.
[12]
p i m i p m
p i m a

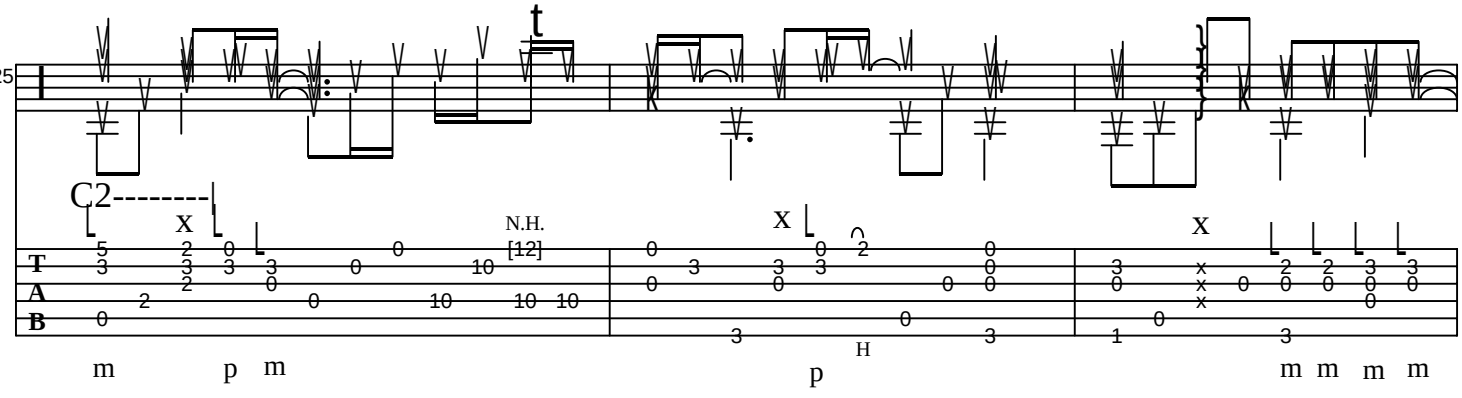
25
C2--------|
N.H.
[12]
m p m
p
m m m m

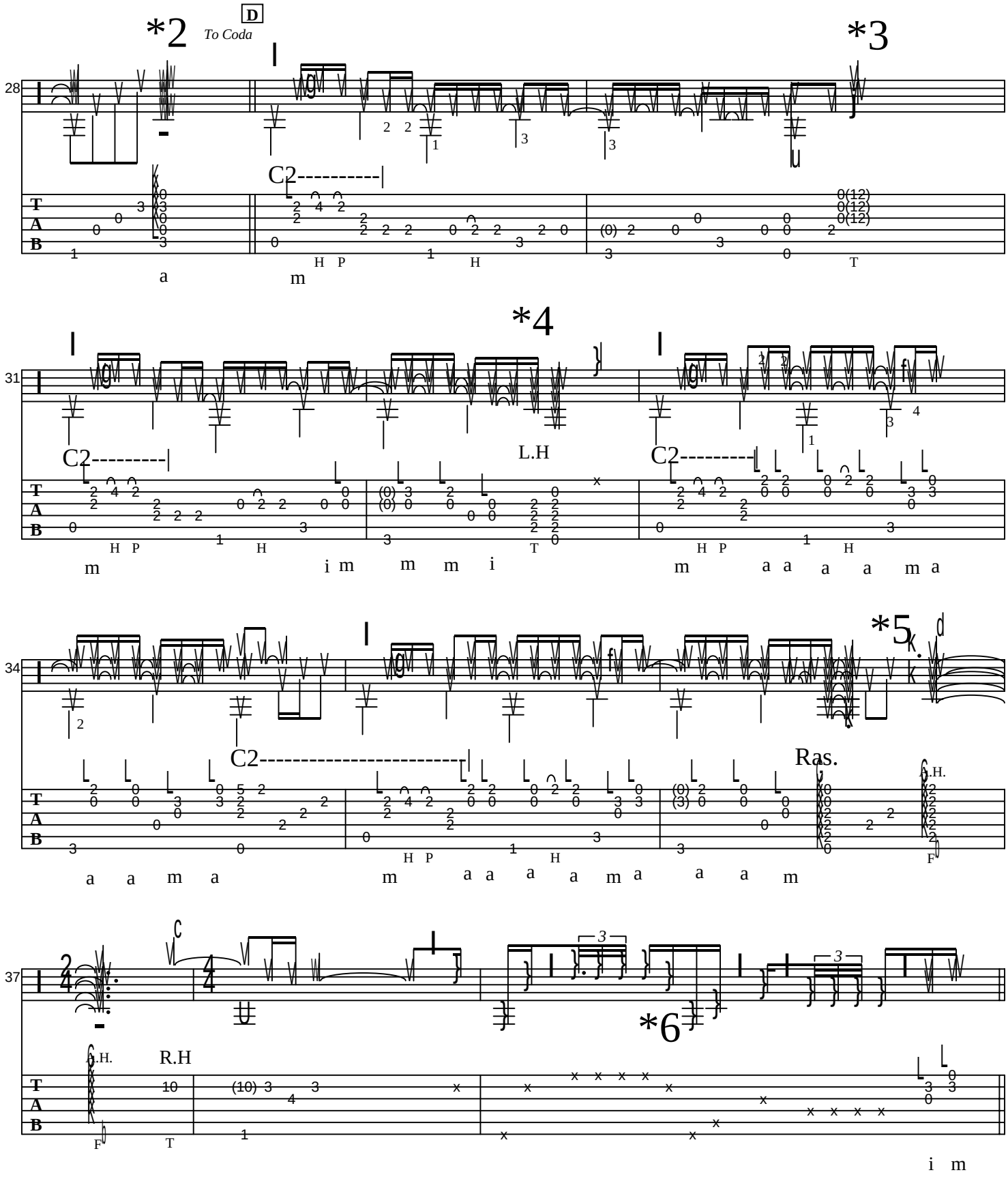
*2
D
To Coda
*3
28
C2
*4
31
L.H
C2
C2
*5
34
C2
Ras.
A.H.
37
*6
A.H.
R.H

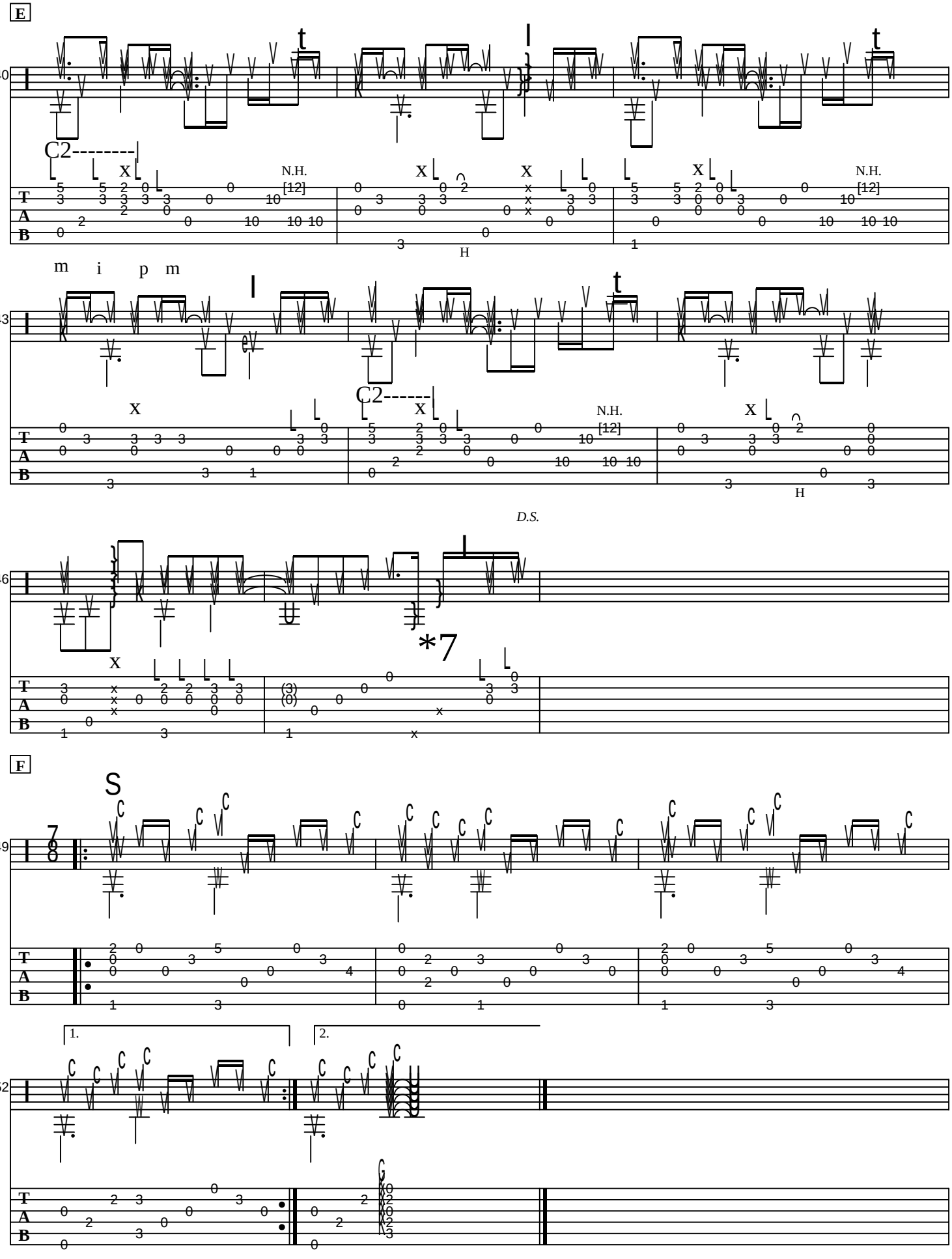
E
40
C2--------
N.H.
[12]
m i p m
43
C2------
N.H.
[12]
D.S.
46
*7
F
S
49
52
1.
2.